FIG.22

D - 10

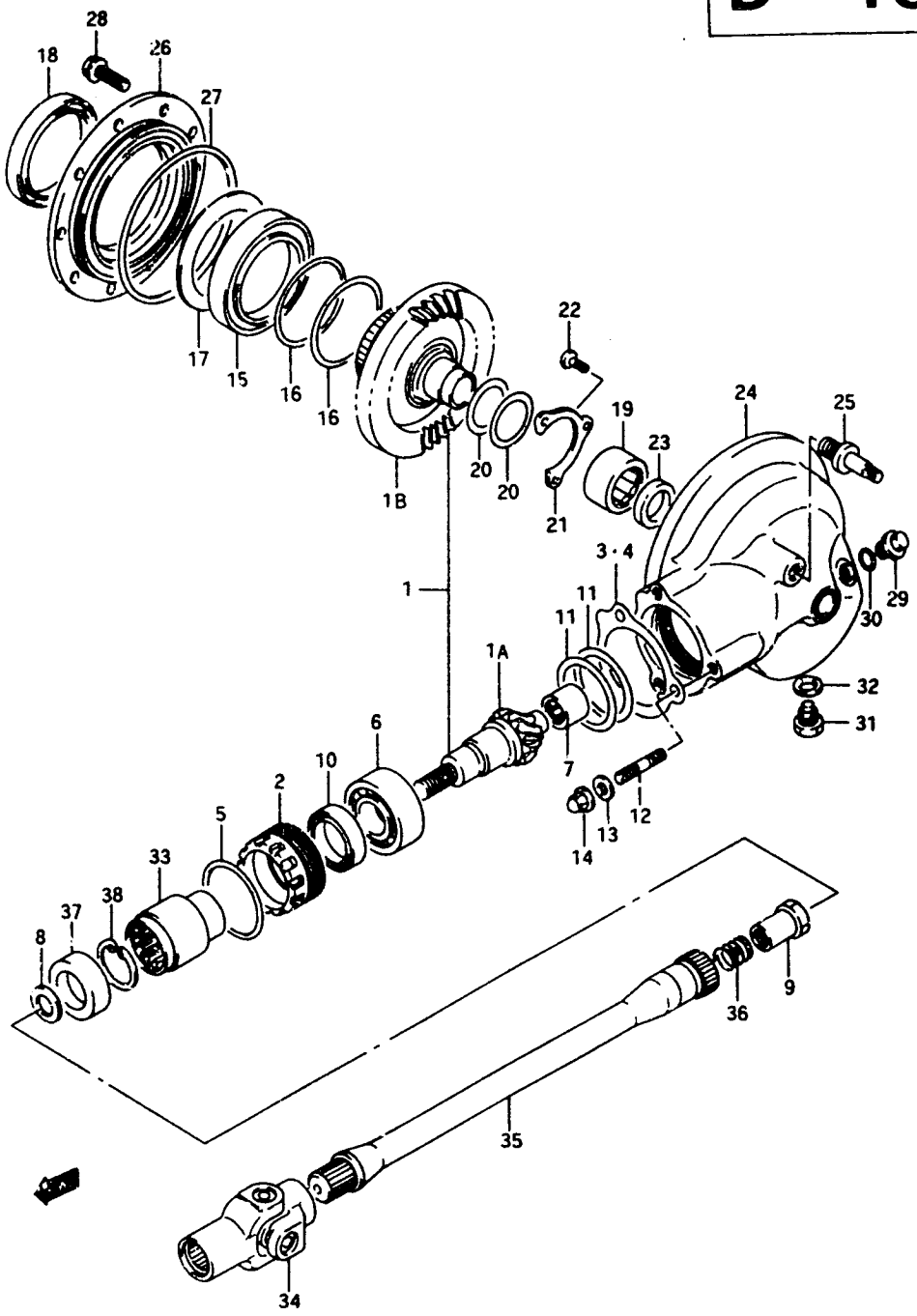

FIG.22 (D-10) PROPELLER SHAFT - FINAL DRIVE GEAR

REF.NO.	PART NO.	DESCRIPTION	Q'TY	REMARKS
20-6	27326-34201-140	.SHIM (T:1.40)	0-2	
20-7	27326-34201-145	.SHIM (T:1.45)	0-2	
20-8	27326-34201-150	.SHIM (T:1.50)	0-2	
21	27329-34200	.RETAINER, bearing	1	
22	02112-06128	.SCREW	3	
23	09283-30028	.OIL SEAL (30x42x7)	1	
24-1	27450-45C01-13L	.CASE, final gear	1	model L
24-2	27450-45C01-23W	.CASE, final gear	1	model M/N/P
24-3	27450-45C01-13L	.CASE, final gear	1	model R
25	27481-45C00	.STUD BOLT	1	
26	27460-07A01	.CASE, final gear bearing	1	
27	09280-00015	.O RING (D:3.5,ID:131.6)	1	
28-1	01517-08258	.BOLT	9	model L/M/N/P
28-2	01550-08253	.BOLT	9	model R
29	09247-18007	.PLUG, oil filler	1	
30	09280-18004	.O RING (D:2.4,ID:17.8)	1	
31	09247-14019	.PLUG, oil drain	1	
32-1	09168-14004	.GASKET	1	model L/M/N/P
32-2	09168-14002	.GASKET	1	model R
33	27172-38A00	.COUPLING, propeller shaft	1	
34	27100-38A50	YOKE, universal joint	1	
35	27151-45C01	SHAFT, propeller	1	
36	09440-18019	SPRING	1	
37	09283-30051	OIL SEAL (28.4x48x15)	1	
38	09381-40003	CIRCLIP	1	

AIR CLEANER	C-8	CYLINDER	B-6	FUEL COCK	F-10	OPTIONAL	H-12	SEAT	F-11	WIRING HARNESS	E-16
BATTERY	E-4	CYLINDER HEAD	B-2	FUEL TANK	F-8	PROPELLER SHAFT	D-8	SECOND DRIVE GEAR	D-6		
CAM CHAIN	B-13	ELECTRICAL	E-5	GEAR SHIFT	D-7	RADIATOR	C-13	SPEEDOMETER	E-6		
CAMSHAFT	B-12	FOOTREST	[illegible]	[illegible]	[illegible]	[illegible]	[illegible]	[illegible]	[illegible]		